

Annex 2

Assistant Director
Children & Families

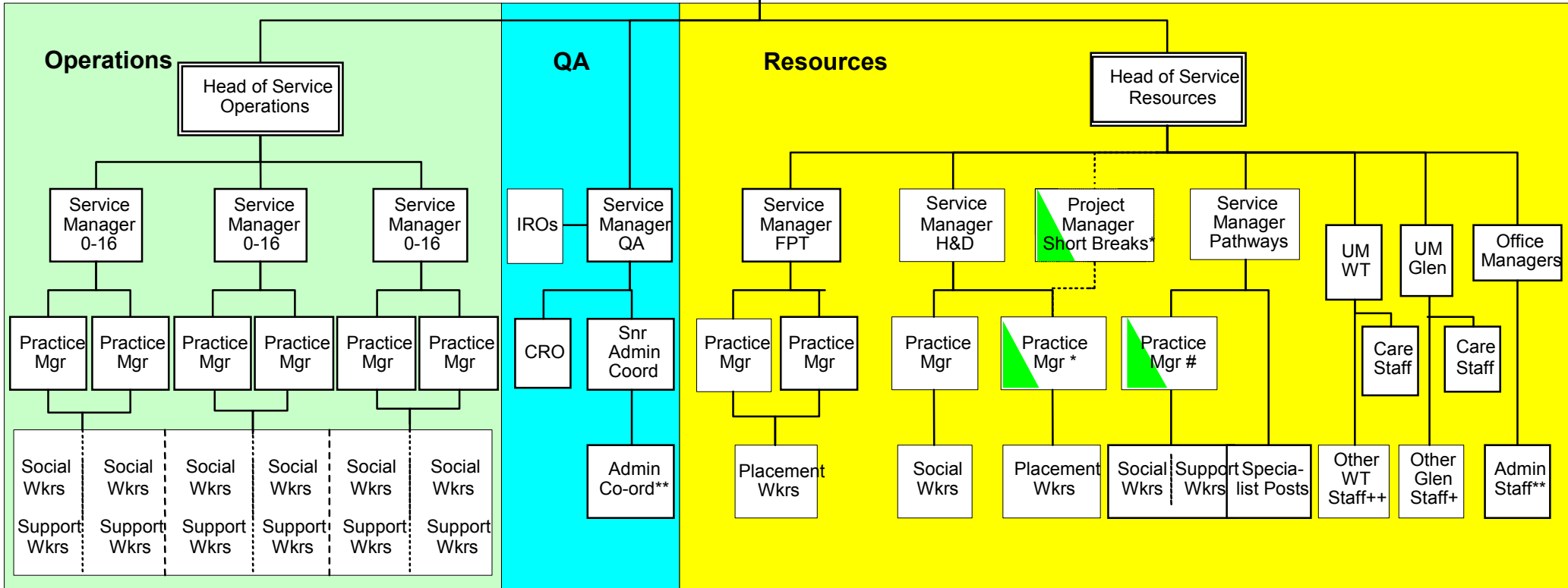

NOTES

- * PM Short Breaks is currently grant funded to Mar 2011. Proposed that thereafter the service is run by a Practice Manager reporting to the H&D Service Manager, subject to funding.
- # Social Work Practice Manager in Pathways does not have an equivalent role currently and investigation is ongoing into how this could be funded in the new structure.
- ** Details of how admin staff are aligned to the services is to be reviewed, pending further definition of the details in other areas .
- % Specialist roles - Accommodation Officer, Educ/Train/Emp Officer

▲ Temporary, partial or unconfirmed funding + Other Glen Staff (see annex 1) ++Other Wenlock Terrace staff (see annex1)